

A/15917/729/93

Planning Permit No. **APPROVED**  
 SUBJECT TO THE CONDITIONS IN THIS OFFICE LETTER.  
 No. 21/10/73 Date 10/93  
 N.V. Chellappa  
 MEMBER SECRETARY  
 MADRAS METROPOLITAN  
 DEVELOPMENT AUTHORITY  
 MADRAS - 600 008-05

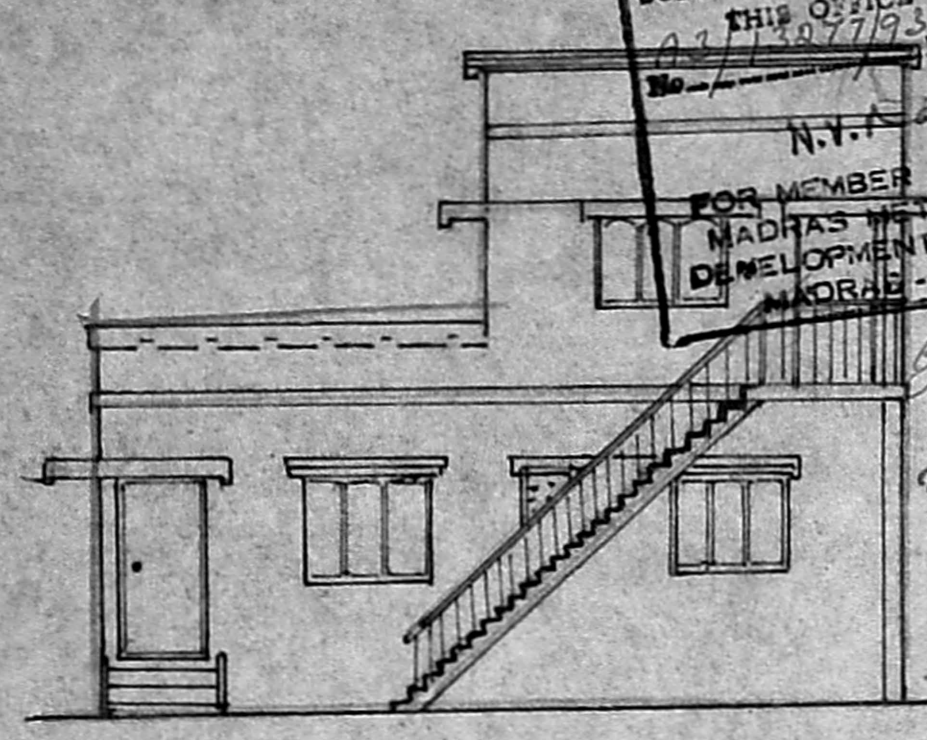

FRONT ELEVATION

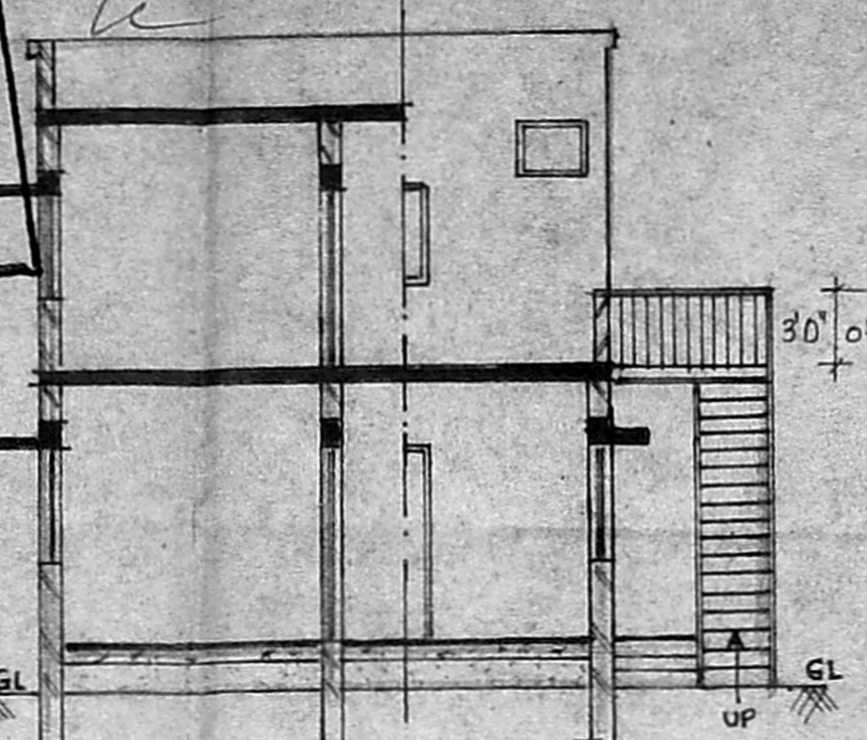

SECTION A-A

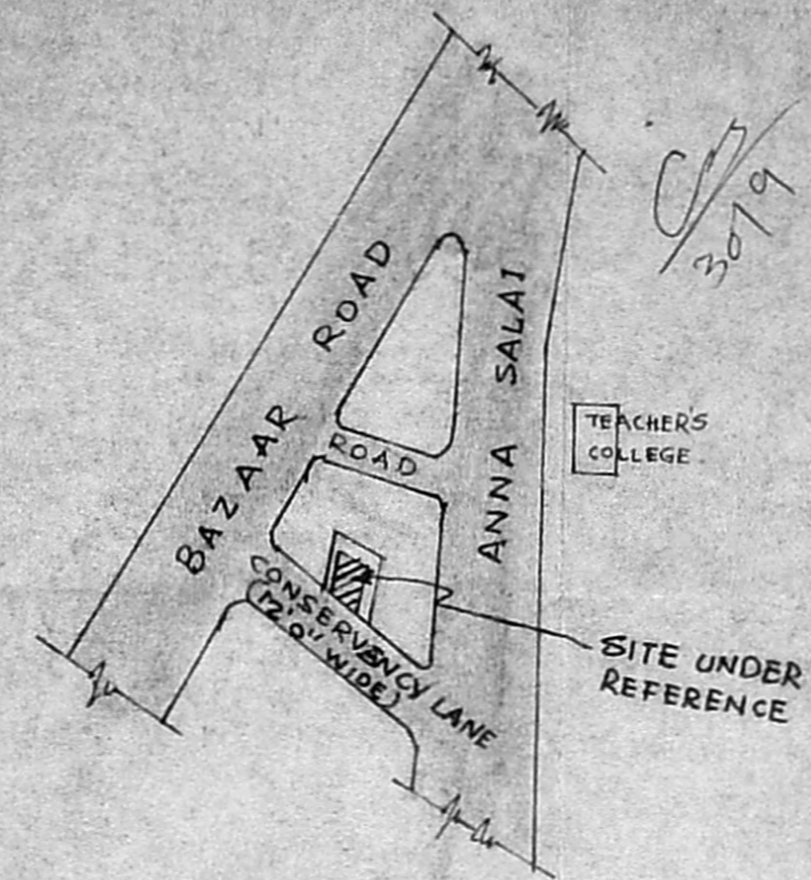

KEY PLAN (NOT TO SCALE)

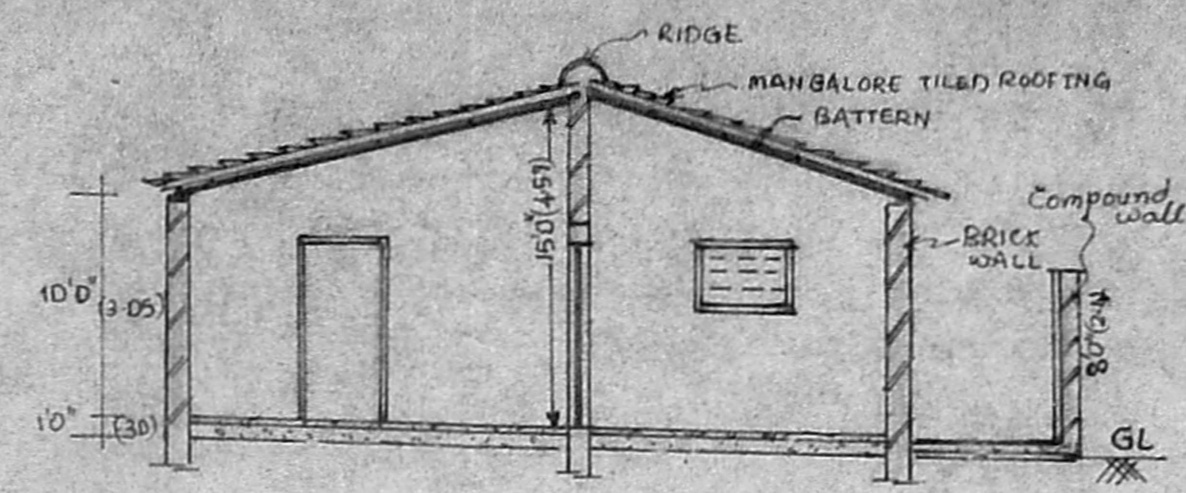

SECTION B-B

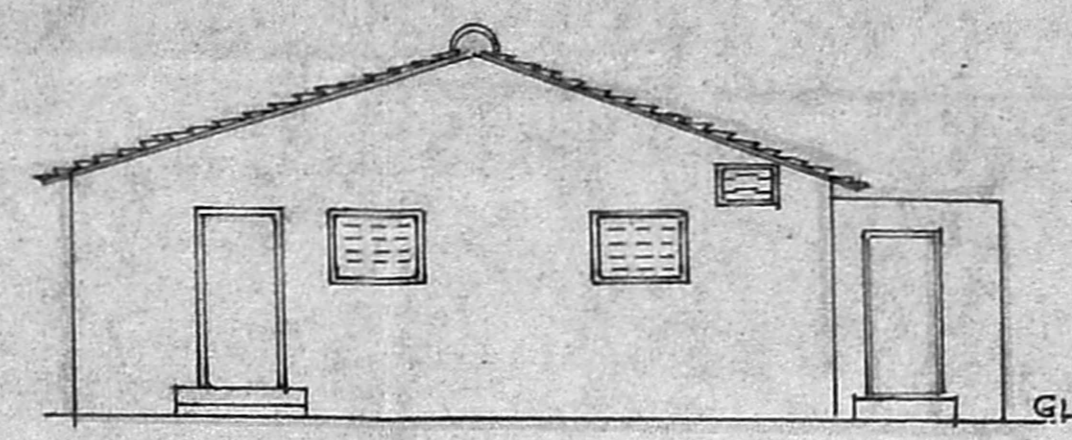

ELEVATION

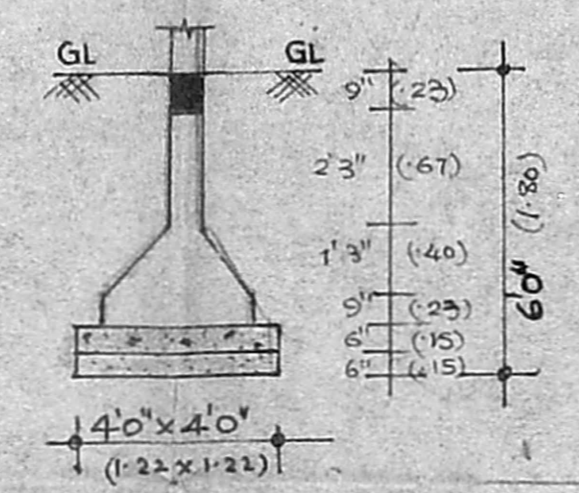

FOUNDATION DETAILS  
 SCALE 1" = 4'0" (1:50)

RAMASWAMI CHETTI'S GROUND

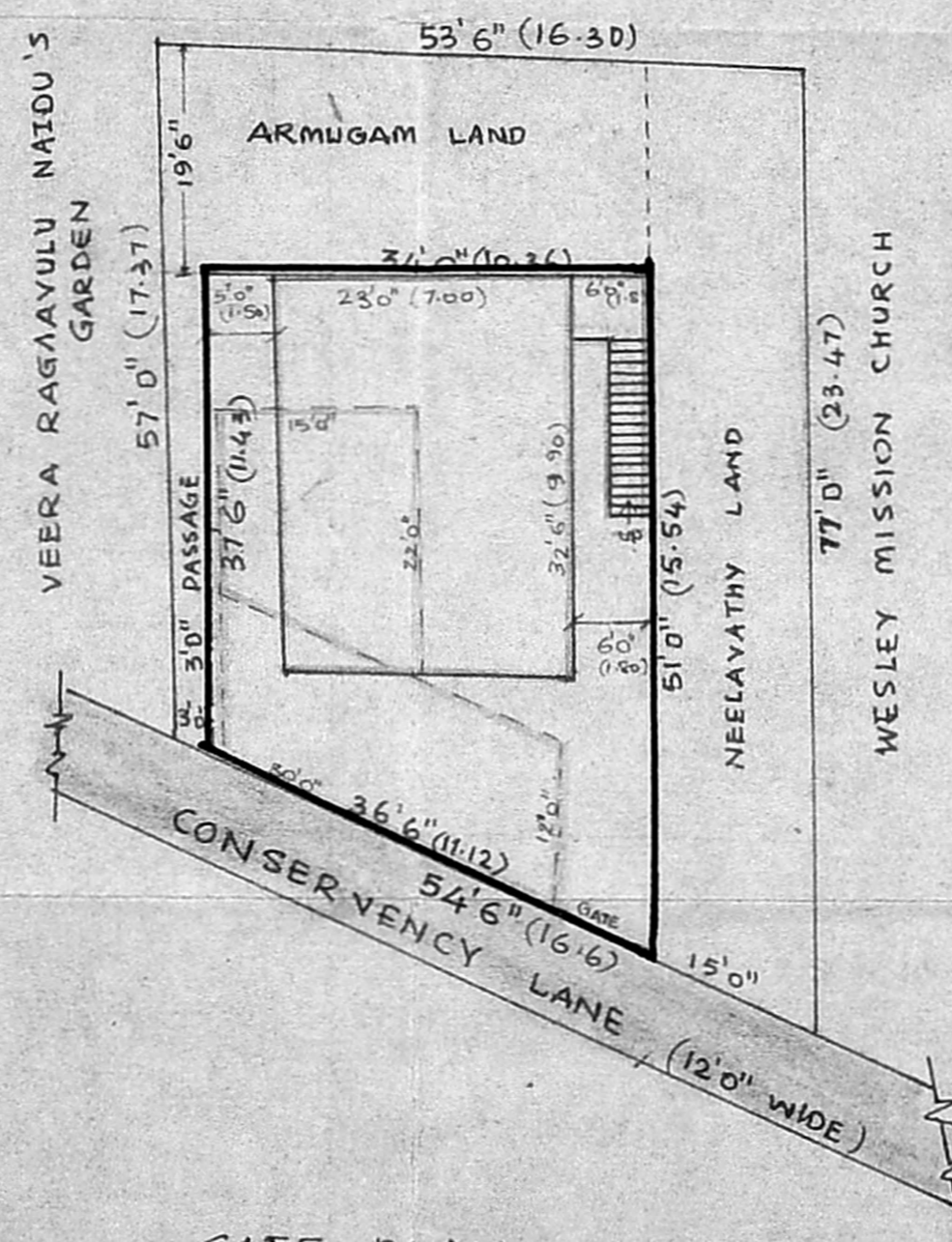

SITE PLAN  
 SCALE 1" = 16'0" (1:200)

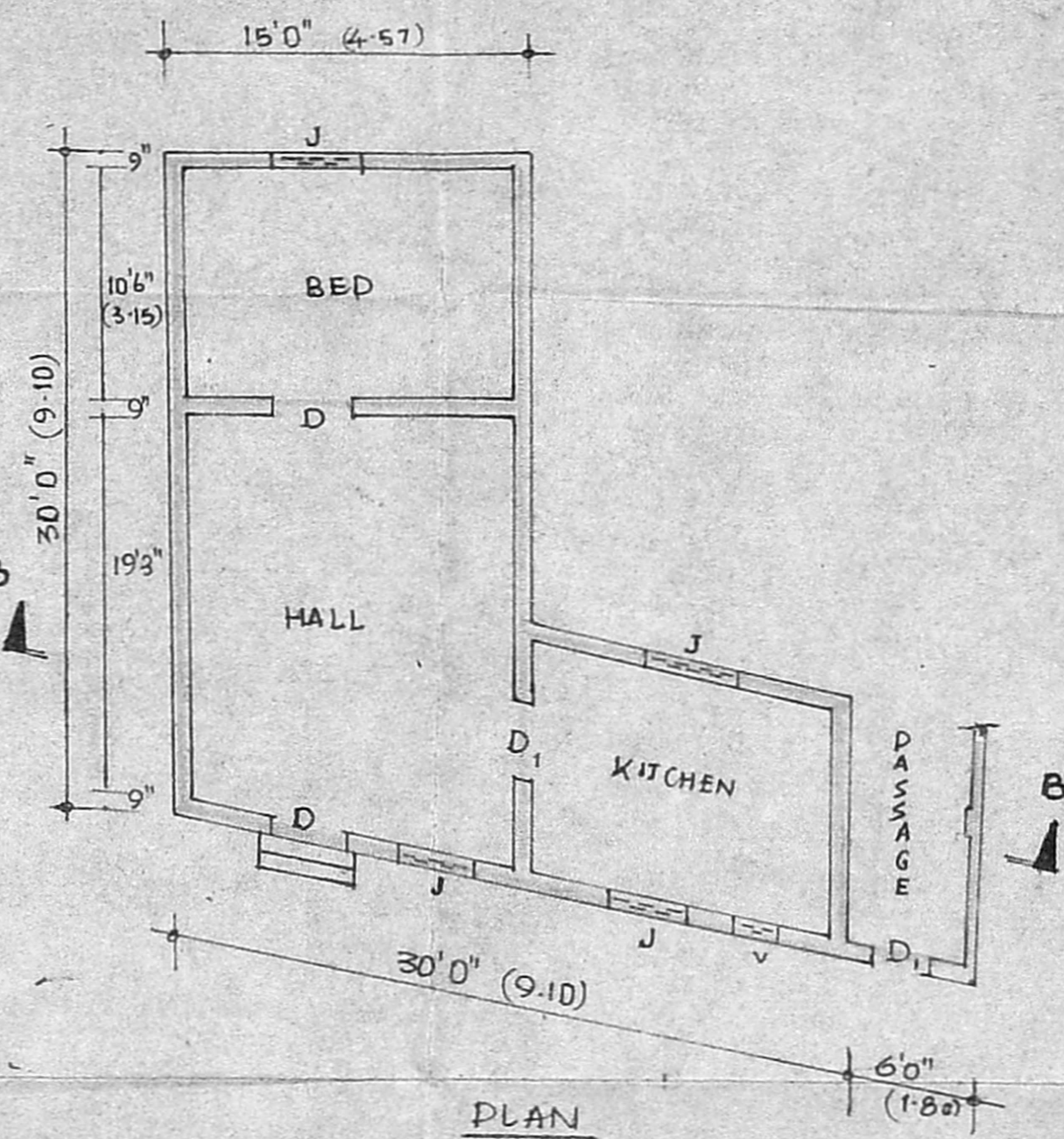

PLAN

DEMOLISHING BUILDING

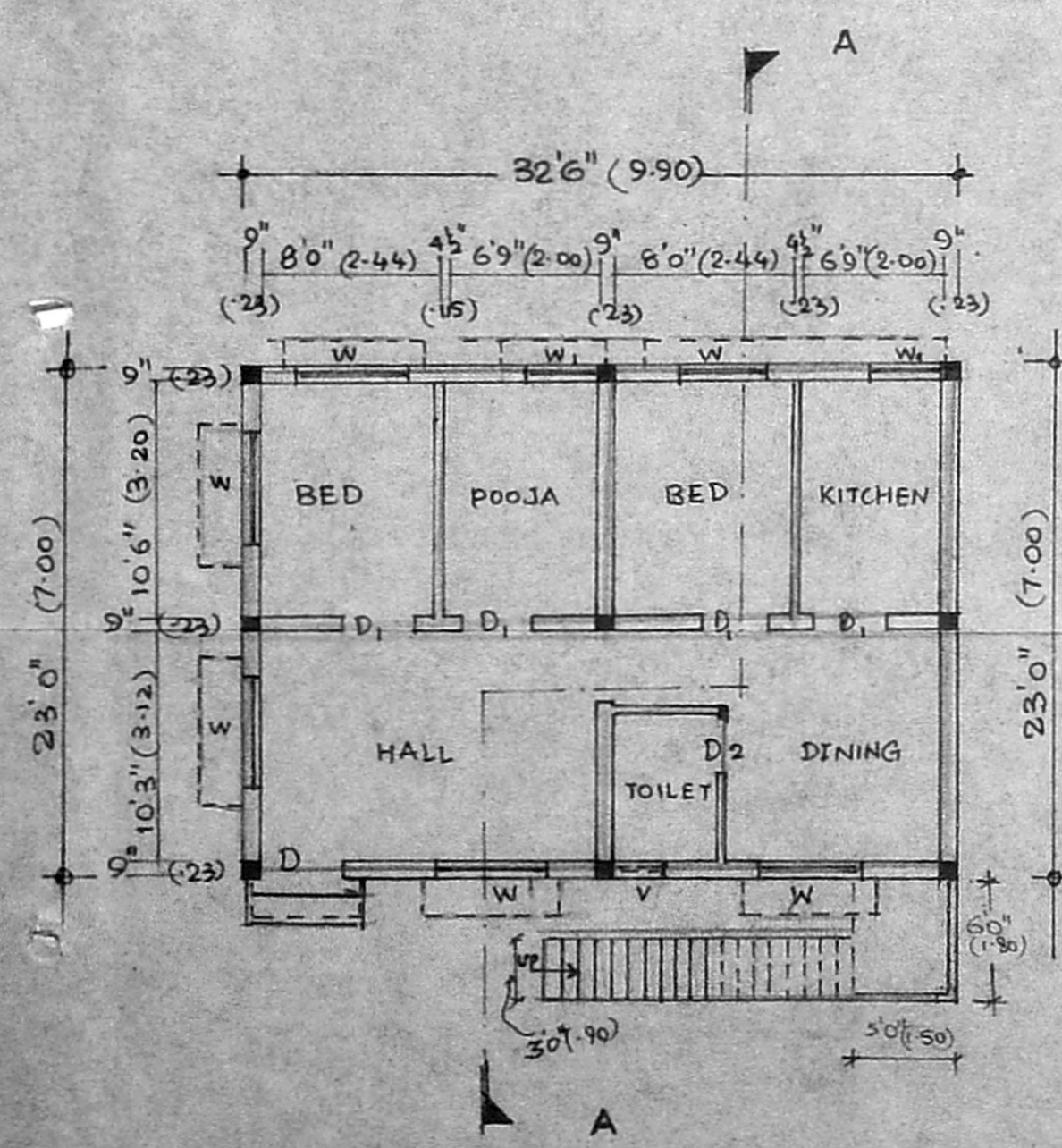

GROUND FLOOR PLAN

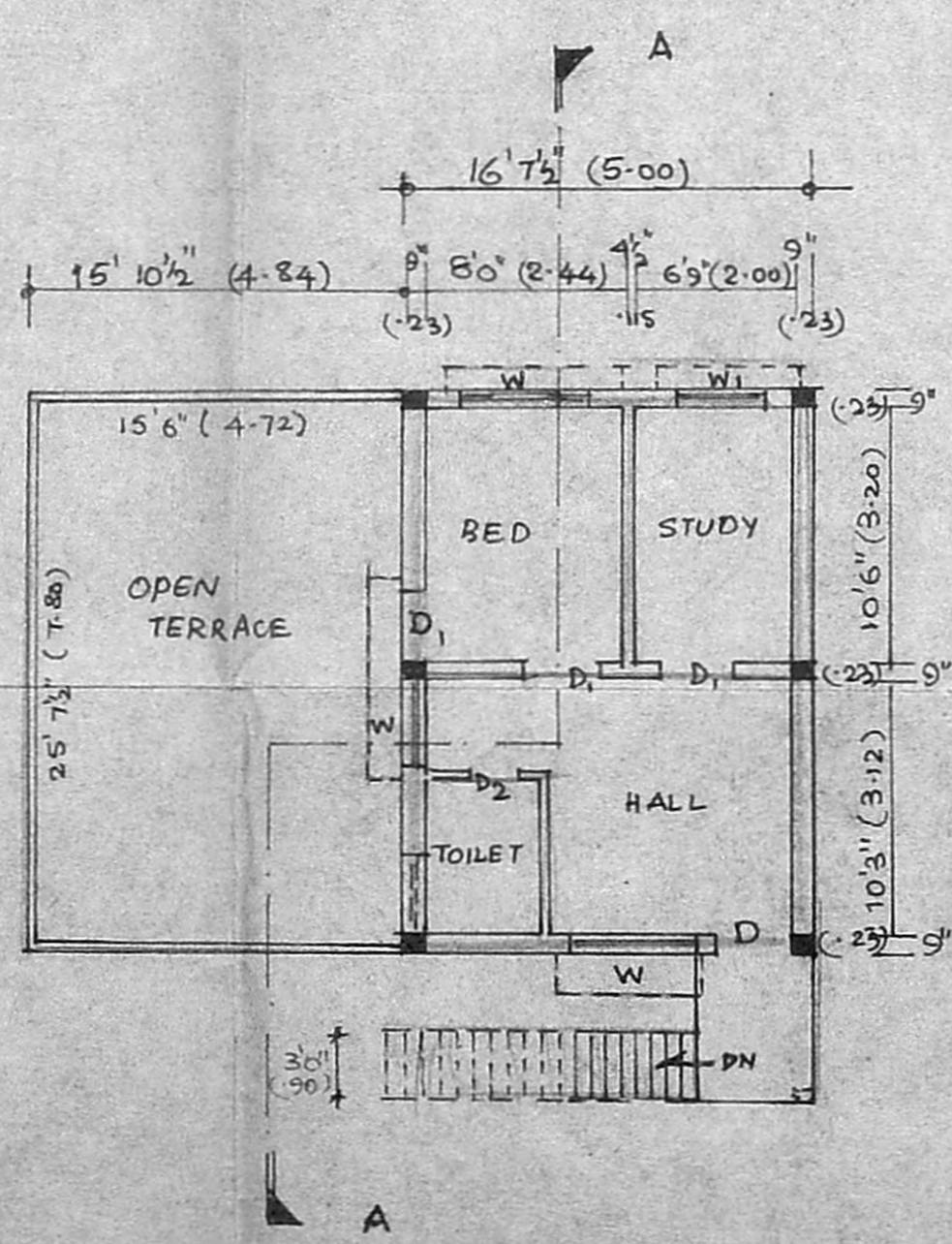

FIRST FLOOR PLAN

**AREA STATEMENT :**

TOTAL PLOT EXTENT	1560.00 SFT	145.00 Sqm
PROPOSED GROUND FLOOR	148.00 "	69.00 "
TOILET	30.00 "	2.80 "
FIRST FLOOR	382.00 "	35.50 "
DEMOLISHING AREA	660.00 "	61.00 "
NET OPEN SPACE	1782.00 "	72.60 "

**SPECIFICATION :**

FOUNDATION: COLUMNS IN 1:2:4 MIX 9" THICK  
 P.C.C. 1:4:8 OVER SAND FILLING IN FOUNDATION AND BASEMENT.

SUPERSTRUCTURE: BRICK WALL IN C.M. 1:4, 9" THICK

ROOFING: R.C.C. SLAB IN C.C. 1:2:4 MIX 4 1/2" (115) THICK, COLUMNS, BEAMS SUNSHADES, LOFTS IN 1:2:4 MIX

FLOORING: MOSAIC FLOORING

**SCHEDULE OF JOINERY :**

D	C.W. DOOR	3'3" x 7'0" (106 x 213)
D <sub>1</sub>	" "	3'0" x 7'0" (90 x 213)
D <sub>2</sub>	" "	2'6" x 6'6" (75 x 198)
W	C.W. WINDOW	5'0" x 4'6" (150 x 137)
W <sub>1</sub>	" "	3'0" x 3'0" (90 x 90)
V	GLAZED VENTILATOR	3'0" x 2'0" (90 x 60)
J	R.C.C. JOLLY	4'0" x 3'0" (122 x 90)

**COLOUR REFERENCE :**

EXISTING	ROAD
PROPOSED	BOUNDARY
DEMOLISHED	

PLAN SHOWING THE PROPOSED CONSTRUCTION OF RESIDENTIAL BUILDING AFTER DEMOLISHING THE EXISTING BUILDING IN DOOR NO. 30, BAZAAR ROAD LANE, T.S.No.5, BLOCK NO. 43 OF MAMBALAM VILLAGE, SAIDAPET, MADRAS

**K. GOVINDARAJAN,**  
 L.C.E. L.I.V. M.I.S.T.E.  
 Licensed Surveyor Class-I No. 439  
 CORPORATION OF MADRAS  
 No. 93/2, IIIrd Cross Street,  
 GILL NAGAR, MADRAS 94.  
 OWNER/OCCUPIER  
 LICENSED ENGINEER

**TECHNO DESIGNERS,**  
 93/2, IIIrd CROSS STREET,  
 GILL NAGAR,  
 MADRAS - 600 094.

SCALE: 1" = 8'0" (1:100) DATE: 8-4-93

DRN BY: NATHAN